

R.C.C. slabs 5" tk (0.127) Parapet 9" tk (0.23)

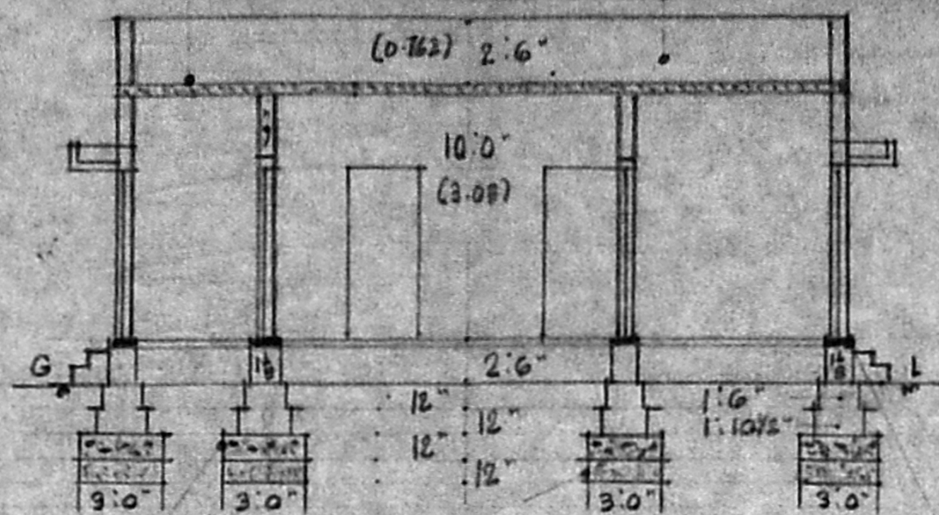

P.C.C 1:4:8 sand filling R.C.C. Plinth beam 1:2:4
section on AA

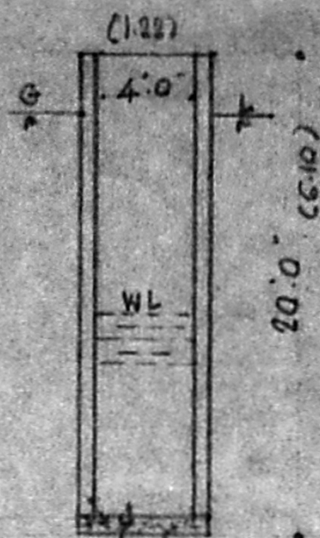

R.C rings
section of 4' dia well.

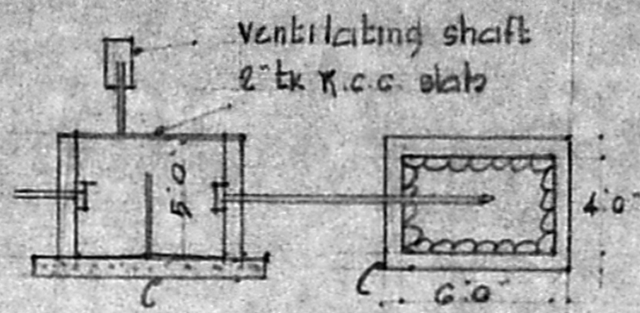

P.C.C 1:4:8 diversion trench
section of septic tank 4'x6'x5'

Plan showing the proposed dwelling house in Plot no. 35, Astalakshmi Nagar 20' road, S.no. 477 of Velachen village, No. 137, Div. 148, Mcdrcis A2. Scale 1cm=1m.

Planning Permission No. A2/22598/91 Date 4-9-92
APPROVED
 SUBJECT TO THE CONDITIONS IN THIS OFFICE LETTER.
 No. A2/22598/91 Date 4-9-92
 FOR MEMBER SECRETARY
 MADRAS METROPOLITAN DEVELOPMENT AUTHORITY
 MADRAS - 600 033

SCROTTING

A2/22598/91
AP(A2) 40.0' (12.19)

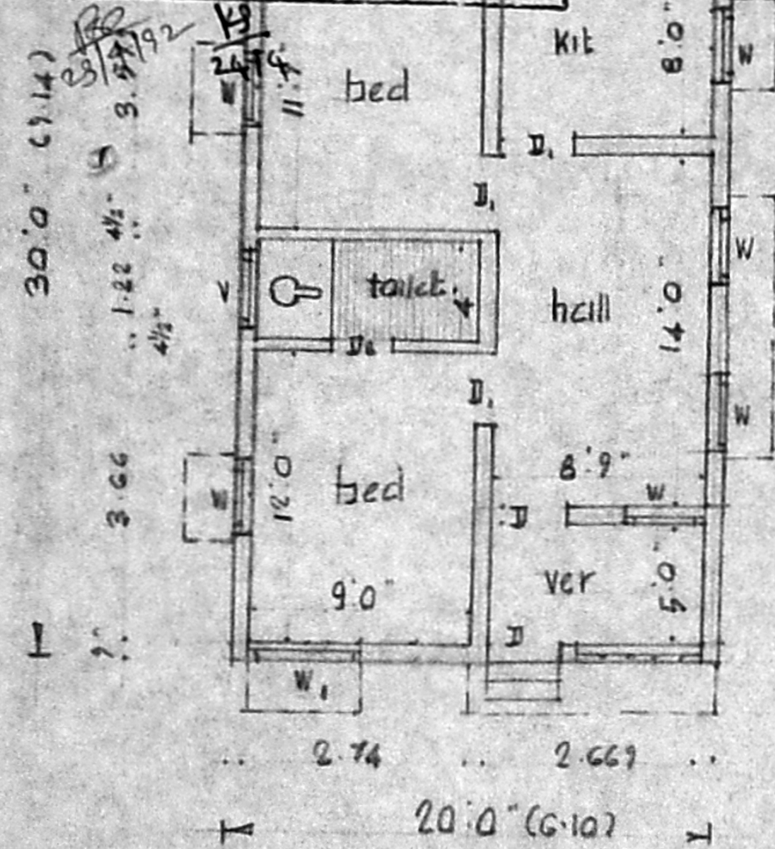

Plan

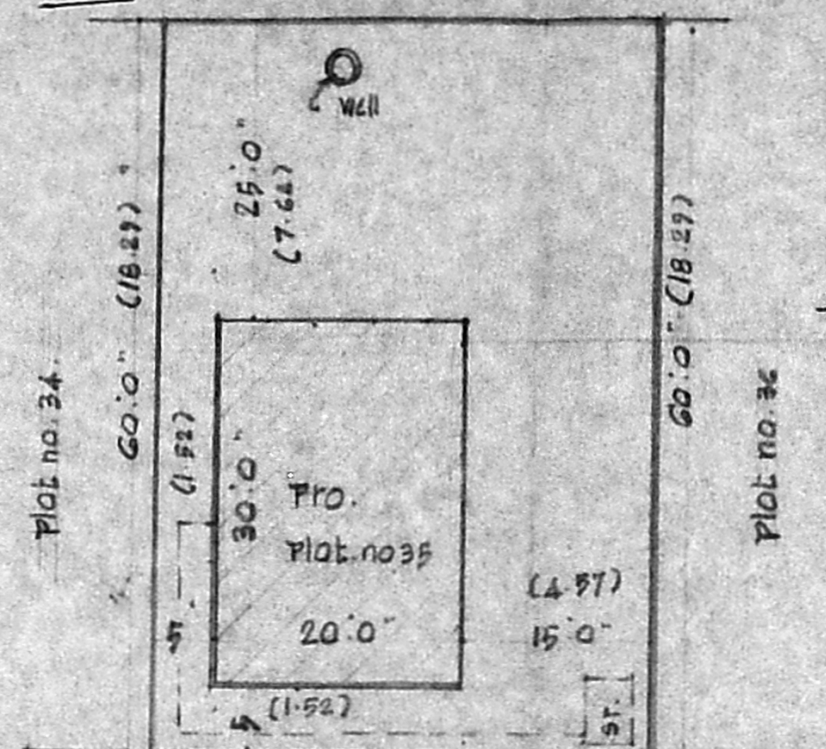

20' road (Astalakshmi Nagar)

Plot no. 57
site plan
 Scale 1cm=4m.

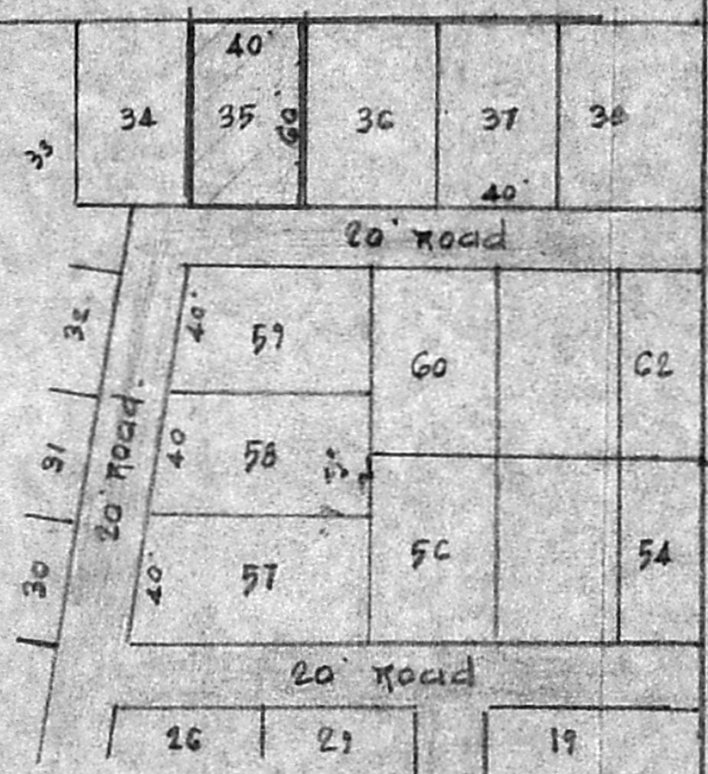

Key plan
 Not to scale

Joinery and specification.
 D, door 3'3" x 7'0" 0.786 x 2.13
 D, door 3'0" x 7'0" 0.910 x 2.13
 D, door 2'6" x 7'0" 0.762 x 2.13
 W window 3'0" x 4'6" 0.910 x 1.372
 W window 4'6" x 4'6" 1.372 x 1.372
 V Ventilator 3'0" x 2'0" 0.910 x 0.61
 Brick work with c.m 1:6
 Plastering with c.m 1:4-1/2 tk (0.012)
 flooring with mosaic.
 R.C.C sun shade 2'0" wide (0.61)
 Ref:
 Proposal.
 Road.
 Boundary.

OWNER V. R. N. B. Uyyamk

R. Mohan Rao, D.S.E.
 LICENSED SURVEYOR
 Corporation of Madras
 REG. No. 14
 SURVEYOR
 AMBATTUR TOWNSHIP
 ALANDUR MUNICIPALITY
 Consulting Engineer & Contractor
 Office: 15, Madley Road
 T. NAGAR, MADRAS-600 033